

CERTIFICATE OF SURVEY

A PORTION OF LOT-3, SECTION 31, T. 21 N., R. 20 W., P.M.M.
 JANUARY, 1983 LAKE COUNTY, MONTANA

Survey: Marion Marston
 Esau, Maurous



SCALE: 1" = 200'

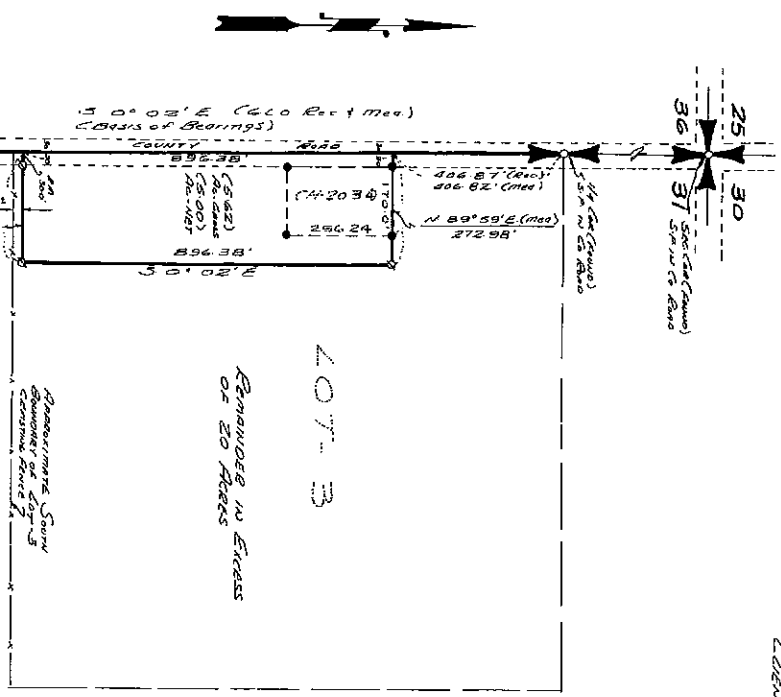

- - Denotes monumented corners (Crown)
- - Denotes 5/8" DIA REBAR w/ PLASTIC CAP MARKED W/ STEEL NAILS (SET)
- Note: Refer to DEED EXHIBIT (L-2034) FOR ADDITIONAL SURVEYING DATA.

PURPOSE OF SURVEY
 THIS SURVEY IS FILED WITH THE INTENT TO QUANTIFY THE EXEMPTION AS GRANT IN SECTION 78-3-201 (1) M.C.A. TO LOT 3 IS CREDITED BY ORDER OF ANY COURT OF RECORD IN THIS STATE OR BY AGREEMENT OF LAW OR WHICH, IN THE ABSENCE OF AGREEMENT BETWEEN THE PARTIES TO THE SALE, COULD BE CREDITED BY ANY COURT IN THIS STATE PURSUANT TO THE LAW OF EXEMPT DOMAIN (TITLE 70, CHAPTER 30).

LAKE COUNTY CASE No 81-228

Surveyor's Certificate

I, Donald H. Wiest
 Notary Public Registration No 4130-5

APPROVED THIS 28th DAY OF JANUARY, 1983
Donald H. Wiest
 Notary Public Registration No 4130-5

DESCRIPTION

A TRACT OF LAND BEING A PORTION OF LOT-3, SECTION 31, TOWNSHIP 21 NORTH, RANGE 20 WEST, PMM, LAKE COUNTY, MONTANA, BEING MORE PARTICULARLY DESCRIBED AS FOLLOWS: BEGINNING AT A POINT ON THE WEST BOUNDARY OF LOT-3 SECTION 31, T. 21 N., R. 20 W., PMM, WHICH BEGINS 50° 02' E. 444.82 FEET FROM THE WEST QUARTER CORNER OF SAID SECTION 31; THENCE N. 89° 59' E. 272.98 FEET; THENCE S. 0° 02' E. 896.98 FEET; THENCE S. 89° 59' W. 272.98 FEET TO THE WEST BOUNDARY OF SAID LOT-3, SECTION 31; THENCE N. 0° 02' W. 896.98 FEET ALONG SAID WEST BOUNDARY TO THE POINT OF BEGINNING, CONTAINING (5.62) ACRES, LESS RIGHT-OF-WAY FOR COUNTY ROAD.

Certification Approved
 Planning Director
 Lake County Planning Board

"This plat is provided solely for the purpose of assisting in locating the land and the company assumes no liability for variations, if any, with actual survey."
 Fidelity Title Agency of Lake County

Accepted C.A.S. 3569

Section Map
Section 31, Township 21 N, Range 20 W

Scale: 1 inch = 400 feet

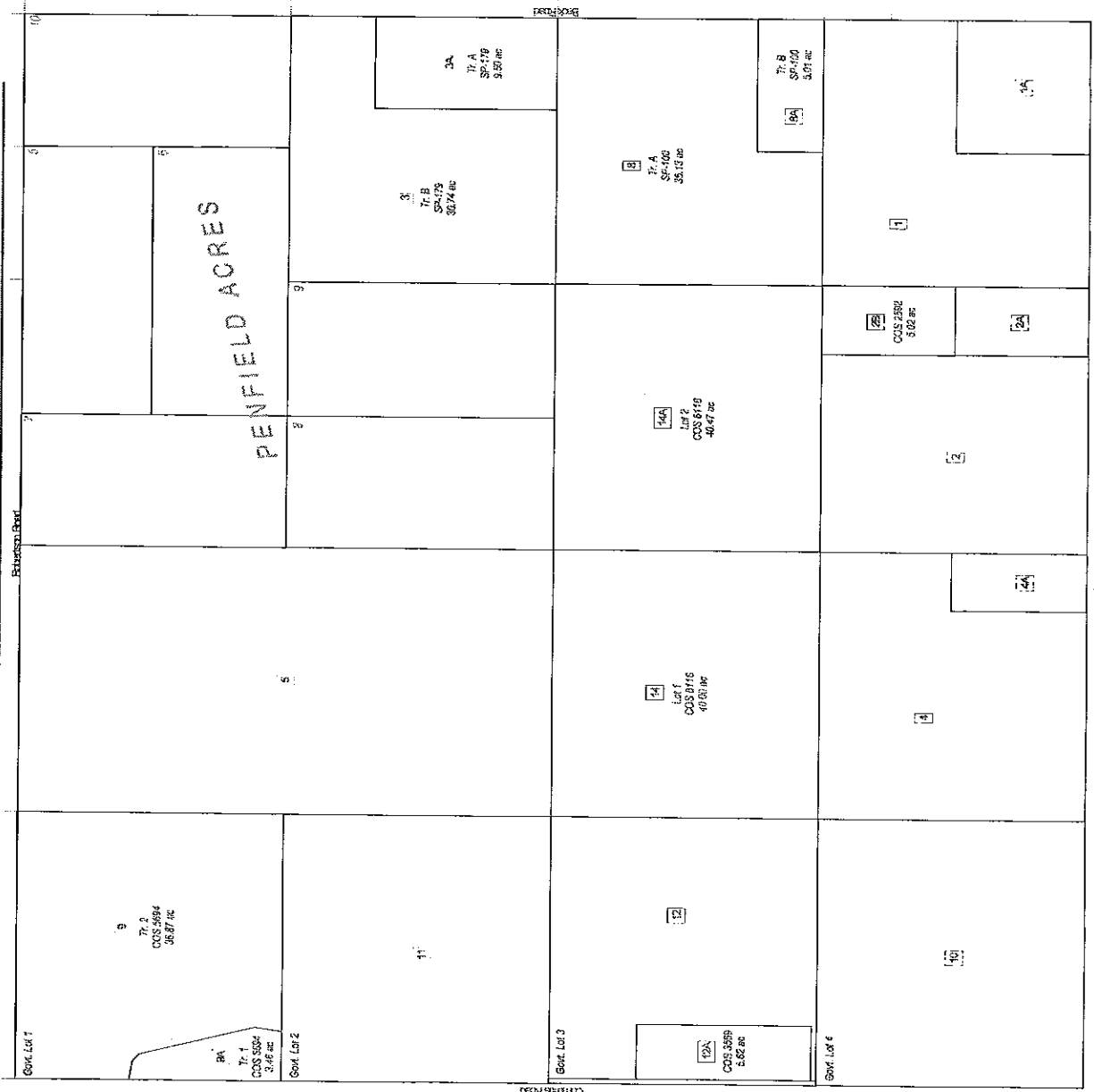
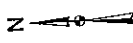

"This plat is provided solely for the purpose of assisting in locating the land and the company assumes no liability for variations, if any, with actual survey." Fidelity Title Agency of Lake County

This map provides general information only. Refer to certificates of survey and subdivision plats for exact lot dimensions and area.